

# Mobile Health Surveillance Center



1990 Chevrolet Chassis  
(in service 1992)  
25' Workspace with Cab Workstation  
Grumman Olson Aluminum Body  
by Lynch Diversified Vehicles (LDV)



All Aluminum  
Grumman-Olson Body



**SRMi**  
**Consulting, LLC**

PO Box 190  
Mountain, WI 54149  
(800) 356-5239  
(800) 644-7408 Fax  
(715) 850-1568 Mobile  
[www.srmi.com](http://www.srmi.com) [sales@srmi.com](mailto:sales@srmi.com)

# Audiometric Testing Area



2 - Acoustic Systems  
RE120SM Custom  
Booths

each equipped with  
a Benson CCA200 & BAS200slm System

# Examination & Training Area



Audiometric Workstation  
in Technician Area

Exam Table  
with Otoscope Ophthalmoscope  
GYN Exam Light Source  
Training Area with Shelf for TV/DVD  
History/ Paper Work Station

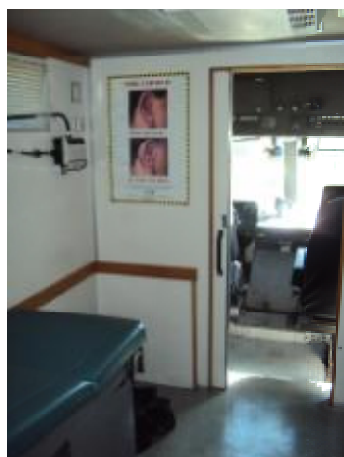

**SRMi**  
Consulting, LLC

(800) 356-5239  
(715) 850-1568 Mobile  
[sales@srmi.com](mailto:sales@srmi.com)

# Technician / Entry Area



Workstation with refrigerator



Audiometric Workstation



Vision / PFT/ Blood Draw Area



Main Entrance - technician Area

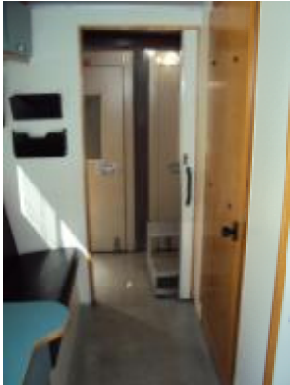

Flush Toilet



Secure Chain of Custody Drug Screen Collection

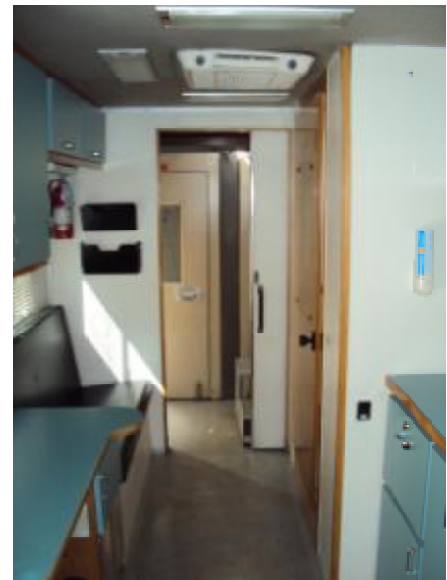

25' Workspace from Driver's Cab



Sink with electrically controlled water supply



## Current Condition:

Mileage - 202095

Engine Replaced 187,000

Maintenance - every 3,000 miles

Interior - Good to Very Good

Exterior - Good with

some rivet corrosion

Generator - needs repair

Battery - needs replacement (6)

# Internal Systems by LDV



120VAC & 12VDC System Control



Disconnect / Genset Control



Military Spec Wiring



Shore Power Connections



3.5K Kohler GenSet



4-6VDC Battery Bay



Suburban LP Fired Furnace



Heated Gray & Black Water Tanks

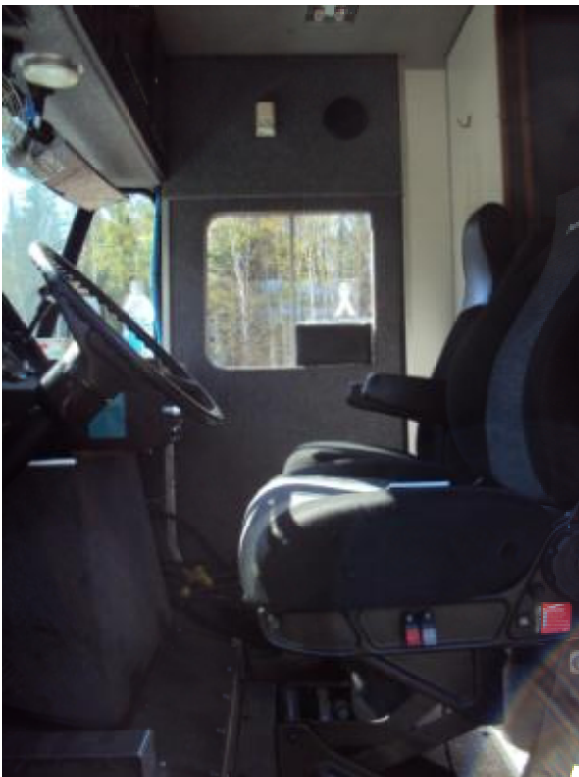

Operator's Workstation / Drivers Cab



HWH Hydraulic Leveling System

**SRM:**  
**Consulting, LLC**

PO Box 190  
Mountain, WI 54149  
(800) 356-5239  
(800) 644-7408 Fax  
(715) 850-1568 Mobile  
[www.srmi.com](http://www.srmi.com) [sales@srmi.com](mailto:sales@srmi.com)